

# 1. BIBLIOGRAPHICAL, ETC.

Completed by: *Nikolas Larric* and *Houiba Goust* Date: *22/09/2004*

Author: *Euchologia* Subject: *Euchologia* Title: *Euchologion* MS Greek 1000

Date: *16th cent.* Dated: *Weitzmann* Provenance: *H 146* No of leaves: *221*  
Kamil: *Gr 1329* W 110 T *046*

1. OPENING CHARACTERISTICS  Hollow back

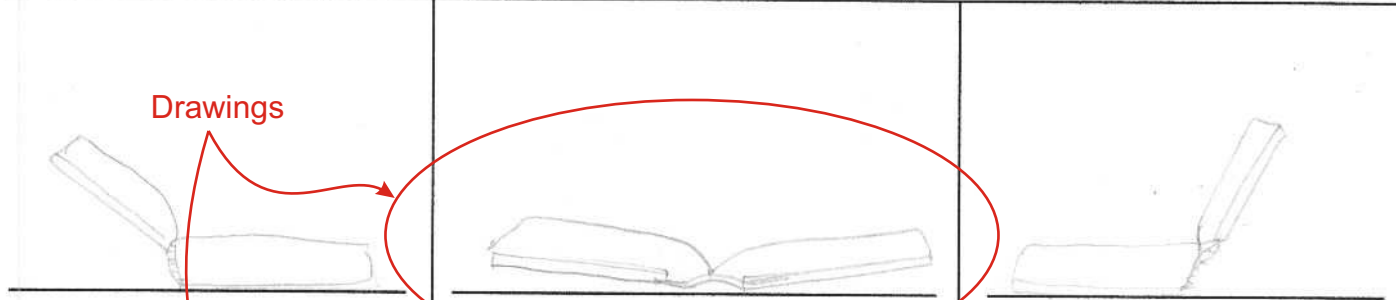

Left of centre Angle: *140* Centre Angle: *178* Right of centre Angle: *110*

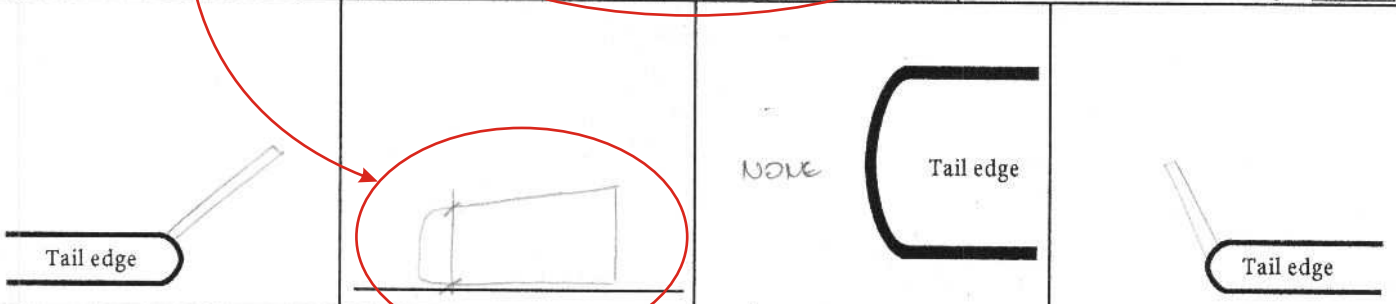

Right board Angle: *130* Closed book Min T: *46* Textblock breaks Left board Angle: *125*

2. PAGE MARKERS

YES  NO  NK

TYPE:  Folded,  Folded and knotted,  Straight,  Other

ATTACHMENT:  Adhesive,  Sewn,  Other

MATERIAL:  Tawed,  Tanned,  Parchment,  Textile,  Silk,  Other

No. LOCATION: Head, Foreedge, Tail

CONDITION:  Sound,  Detached,  Broken off,  Dangling,  Worn,  Other

Leaf edge Profile Colour(s)

3. LIFTING TABS  YES  NO  NK

LOCATION:  Foreedge, right board,  Foreedge, left board,  Foreedge, both boards,  Other

MATERIAL:  Tanned skin,  NK,  Other

CONDITION:  Sound,  Detached,  Broken off,  Dangling,  Worn,  Missing,  Other

Left board Right board

Nailed  Glued  Under turn-in  Over turn-in

4. BOOKMARK  YES  NO  NK

Simple  Material: *Thread*

Compound  Material: \_\_\_\_\_

Loose  Material: \_\_\_\_\_

Colour: *Blue*

Primary Type: \_\_\_\_\_

Secondary Type: \_\_\_\_\_

Primary Attachment Type: \_\_\_\_\_

Decoration Type: \_\_\_\_\_

5. INSERTED MATERIAL  YES  NO

MATERIAL

Tawed

Tanned

Parchment

Textile

Silk

Other

msa

id:

shelfmark:

catalogue number:  library:

survey date:

General | Endpapers | Sewing | Boards | Spine/Edge | Endbands/Markers | Cover | Fastenings

---

**bibliographic**

title:

date of copy/printing:

place of copy/printing:

printer:

writing/printing support:

text-block format:

number of leaves:

notes:

---

**binding general statement**

binding width:

binding height:

binding thickness:

binding date:

binde ticket:

original binding:

binding repaired:

notes:

---

**general notes**

text-block preservation:

binding preservation:

other notes:

---

Records: 1 of 1

# 1. BIBLIOGRAPHICAL, ETC.

3

Completed by: Nikolas Larris and Houjda Gass Date: 22/09/2004

Author 1 Subject Euchologia 2 MS Greek 1000  
Title Euchologion  
Date 16th cent. Dated Provenance 5 No. of leaves 221  
Kamil Gr 1329 Weitzmann H 146 W 110 T 046

4

1. OPENING CHARACTERISTICS  Hollow back

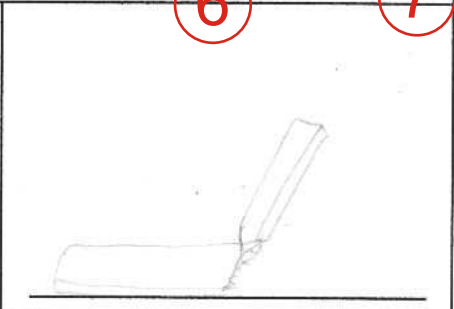
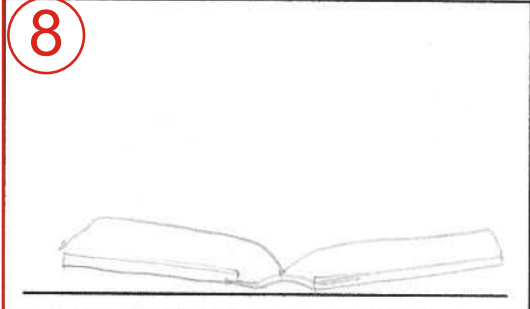
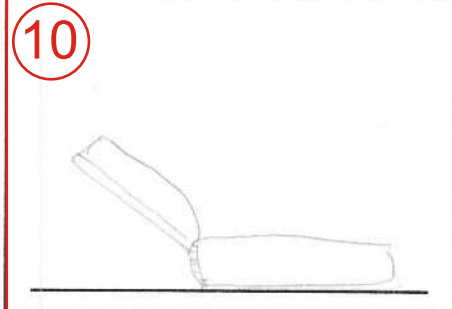

Left of centre Angle 140 Centre Angle 70 Right of centre Angle 110

9

MATERIAL

- Tawed
- Tanned
- Parchment
- Textile
- Silk
- Other

(a)

Page Marker material

- Tawed
- Tanned
- Parchment
- Textile
- Silk
- Other

(b)

3. CONDITION  
(PRIMARY)

[HATCH ALL THE MISSING AREAS OF COVERING MATERIAL]

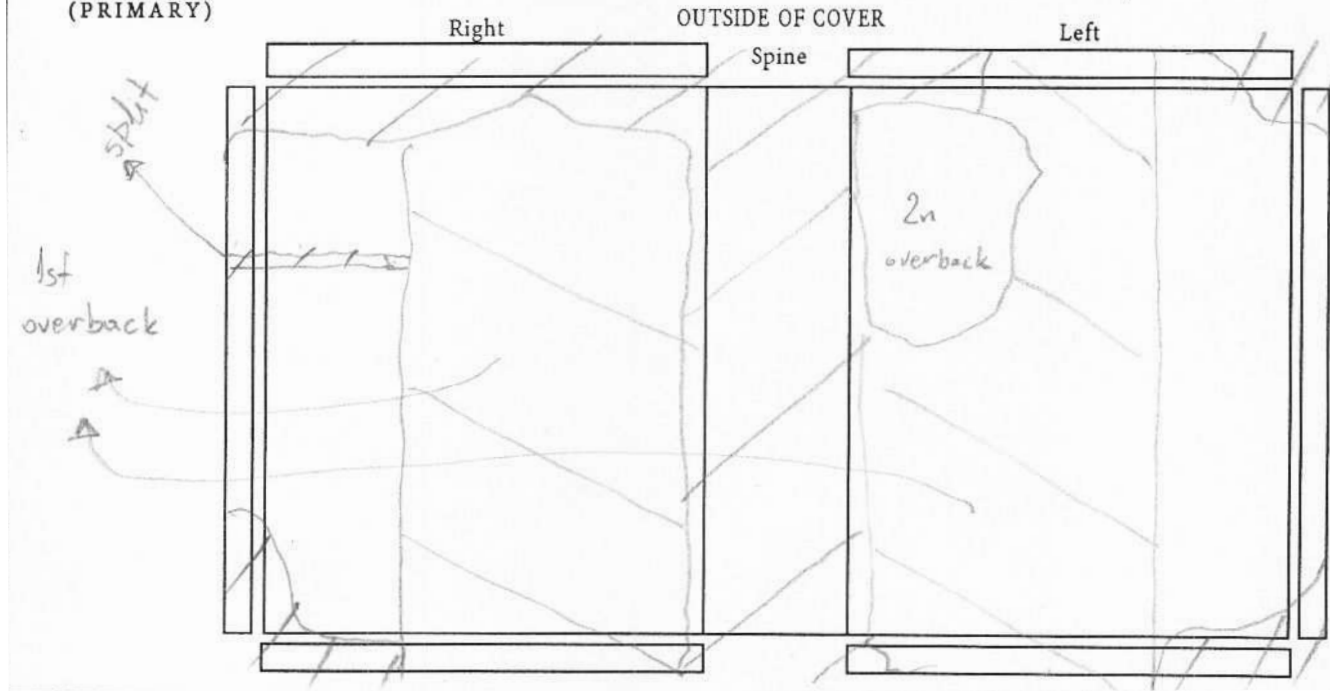

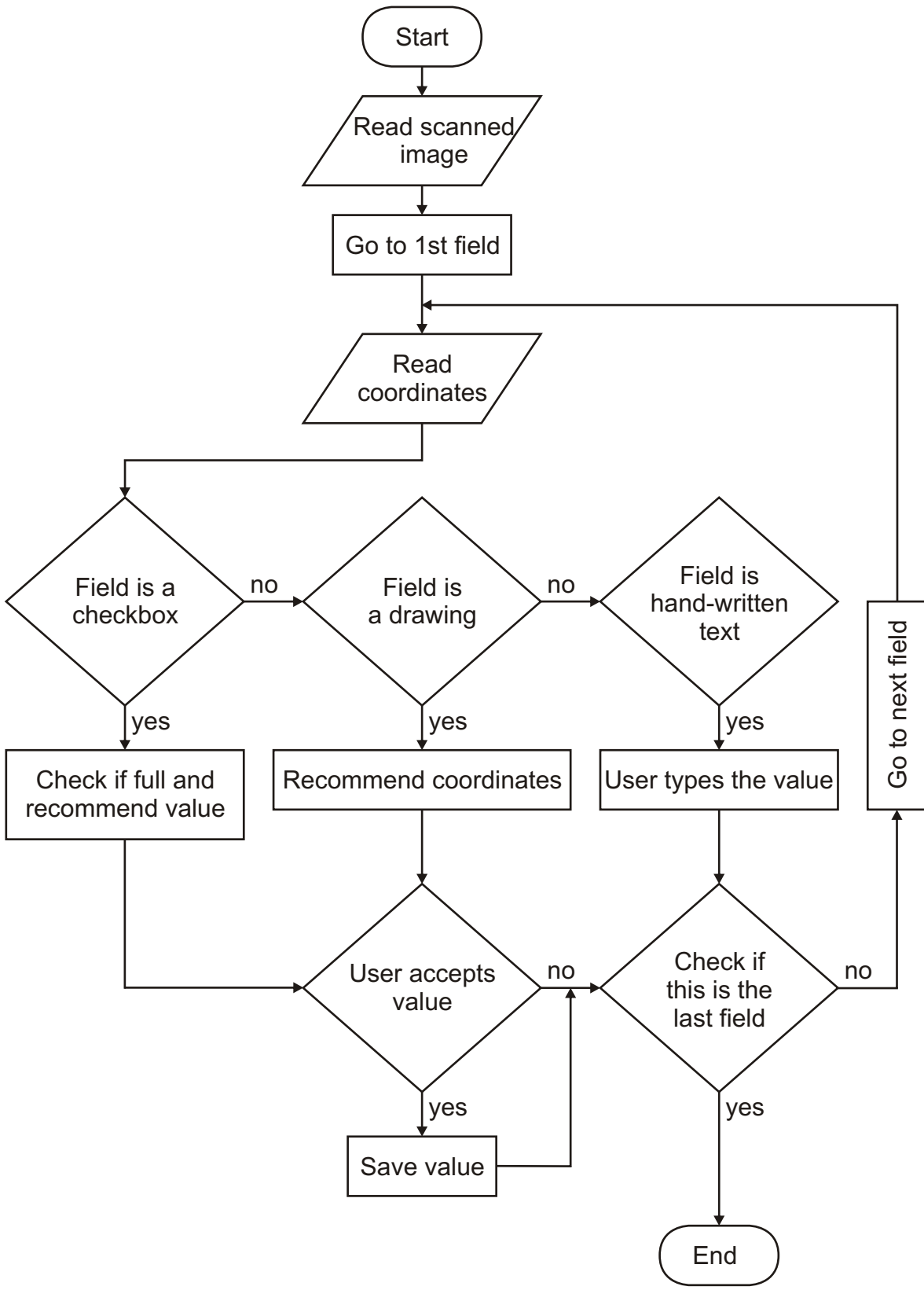

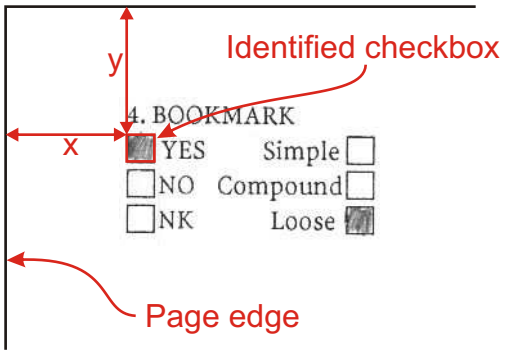

Registration mark

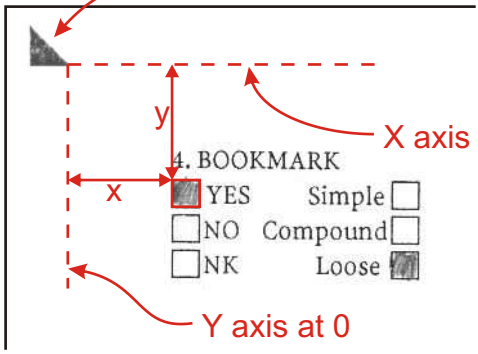

X axis at 0

Y axis at 0

